

FRONT ELEVATION

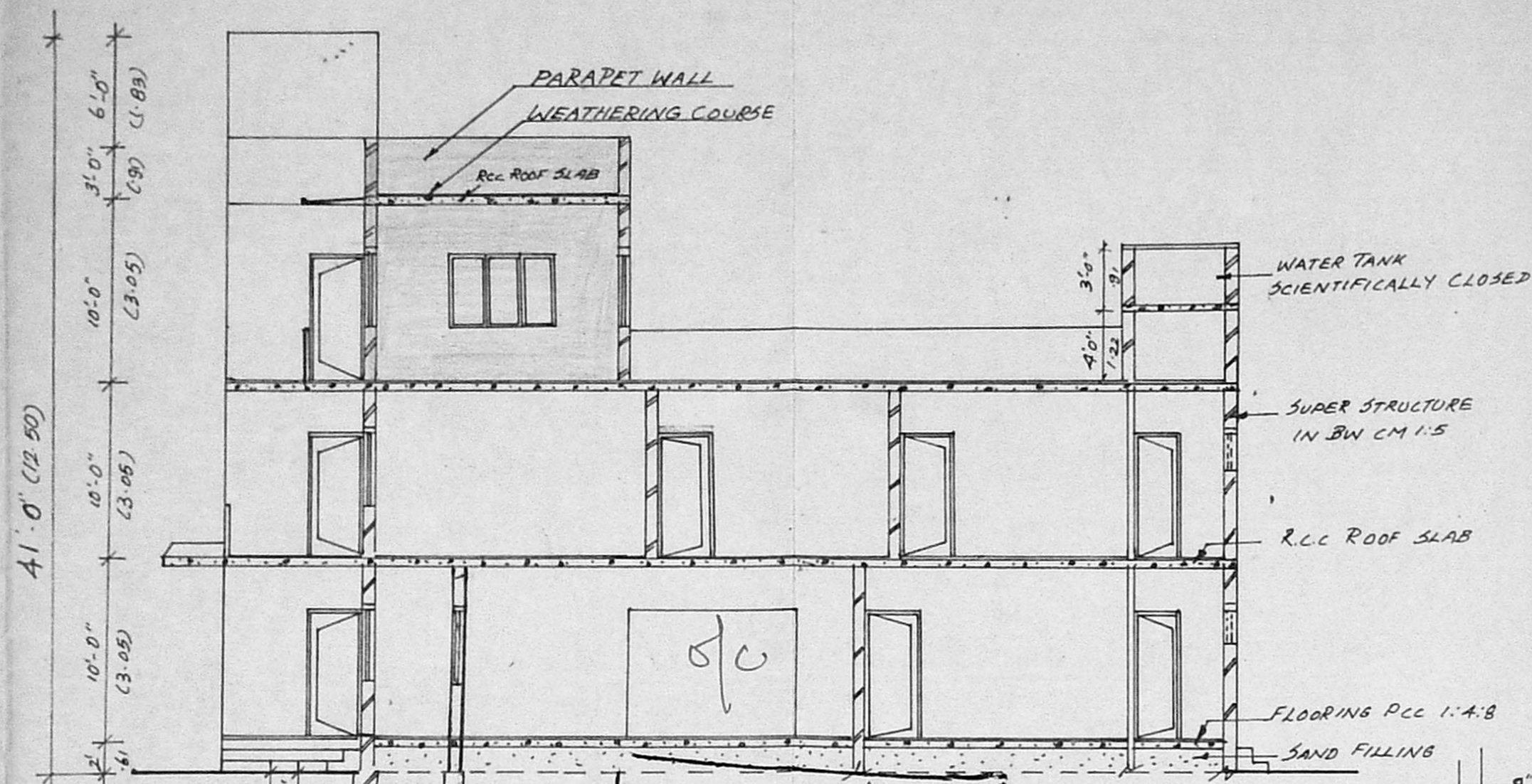

SECTION ON 'AA'

Planning Permit No. 5/16408/304/94
APPROVED
 SUBJECT TO THE CONDITIONS IN THIS OFFICE LETTER.
 No. A1/7338/94 Date: 10/9/94
 2019194
 FOR MEMBER SECRETARY
 MADRAS METROPOLITAN
 DEVELOPMENT AUTHORITY
 MADRAS - 600 008.

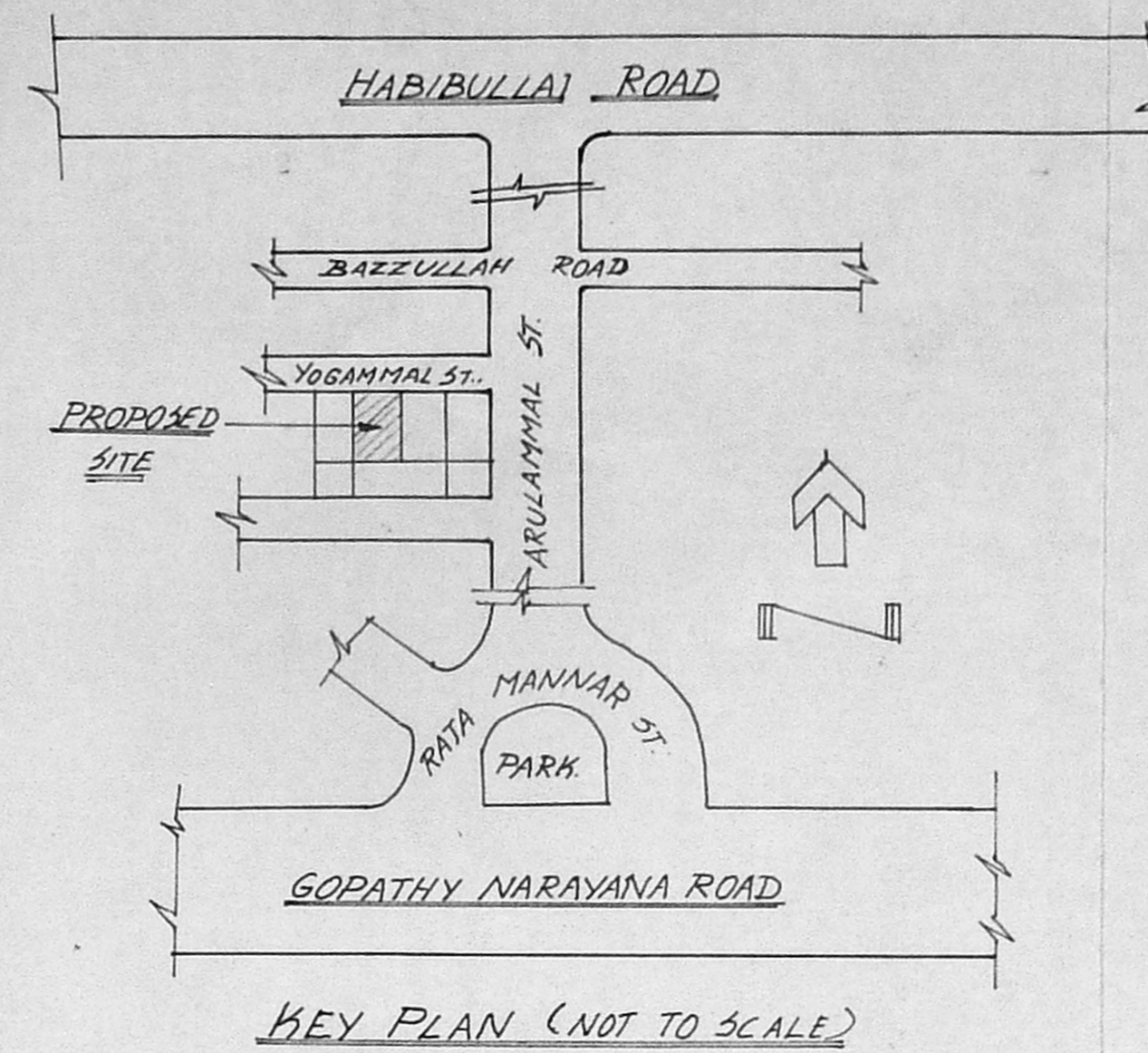

KEY PLAN (NOT TO SCALE)

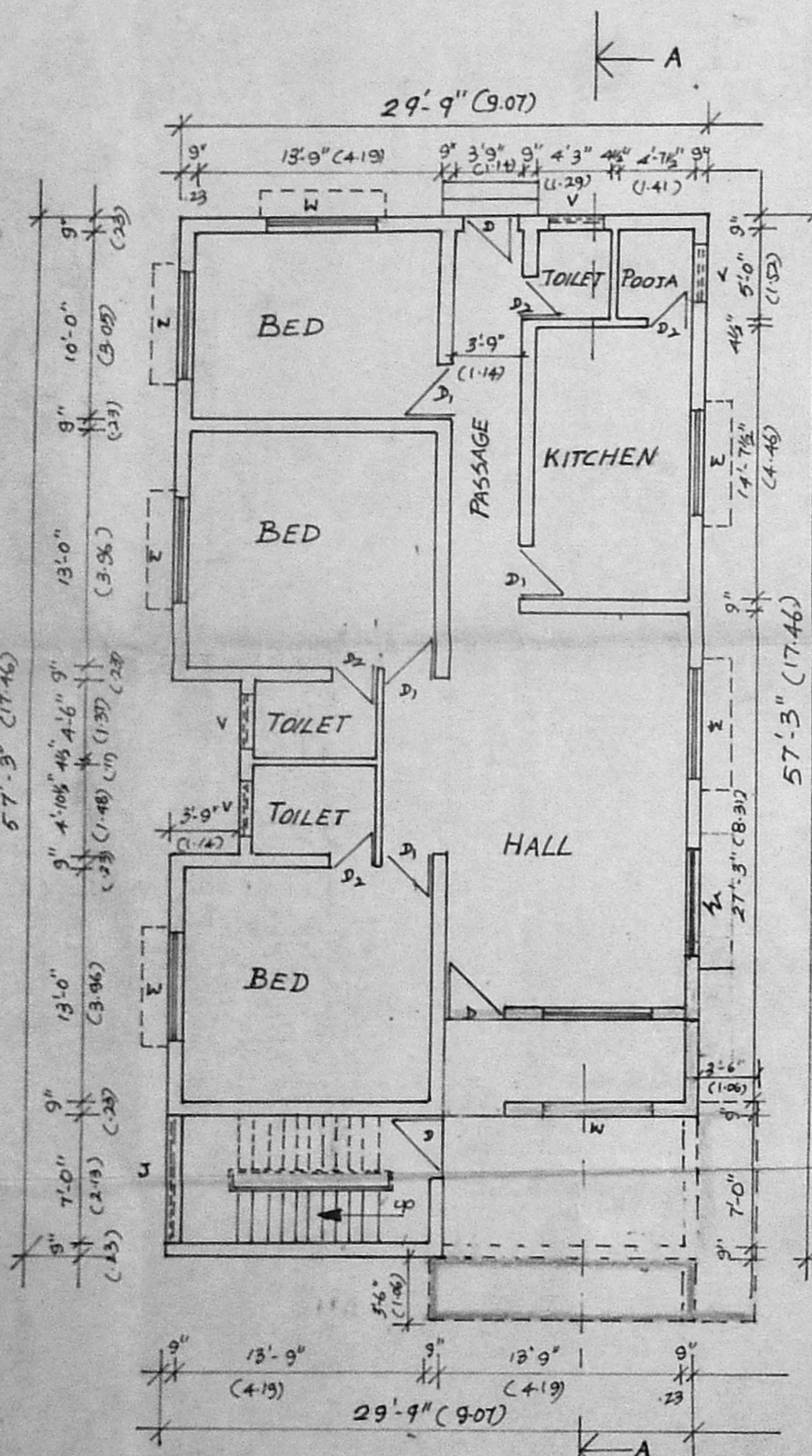

EXISTING GROUND FLOOR PLAN (APPROVED OLD BUILDING 9 YEARS OLD)

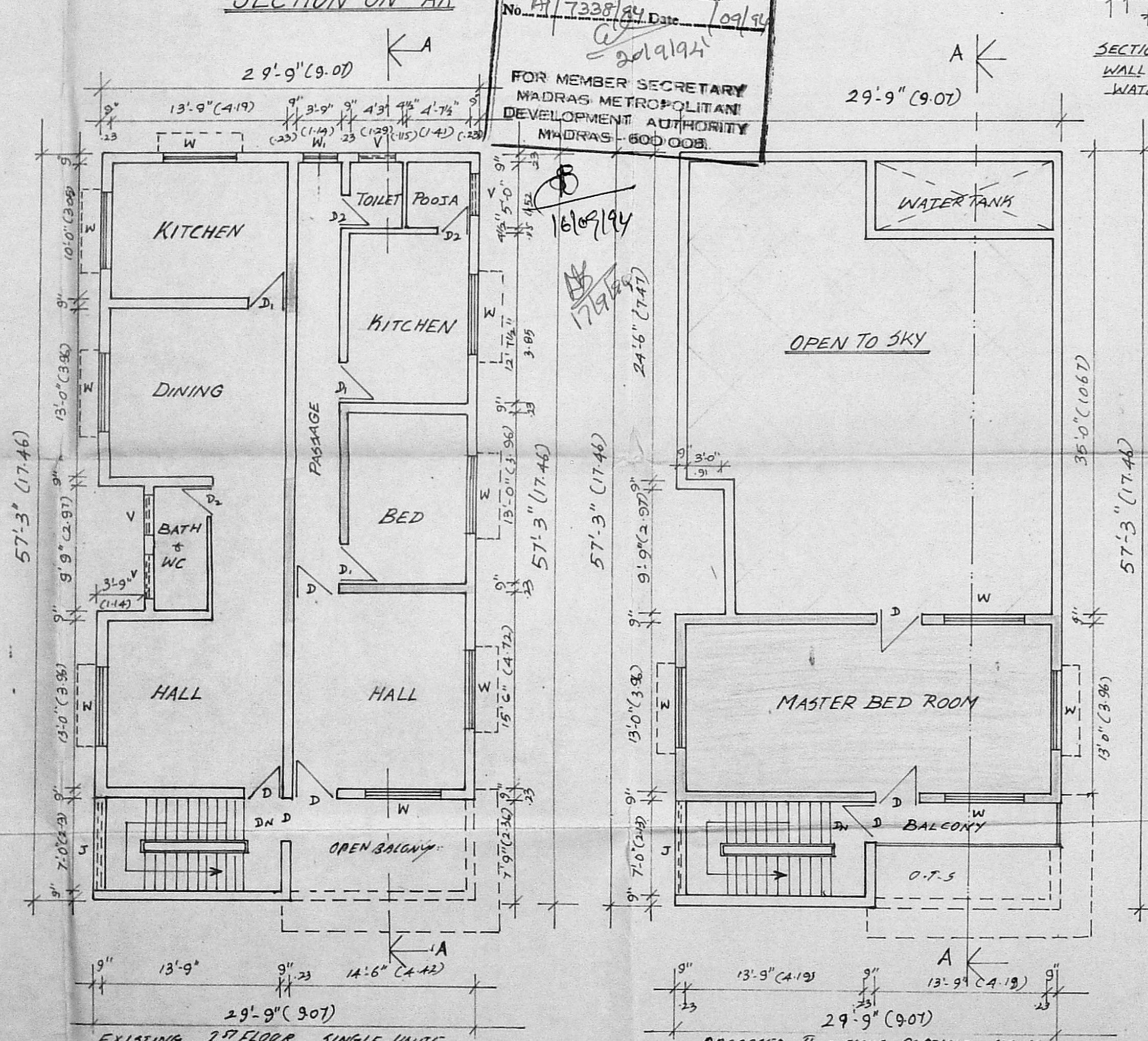

EXISTING 2ND FLOOR SINGLE UNIT TO BE MODIFIED TWO PORTION [APPROVED 9 YEARS OLD] PROPOSED 2ND FLOOR PARTITION USING GROUND FLOOR OWNER ONLY SECOND FLOOR PLAN (PROPOSED)

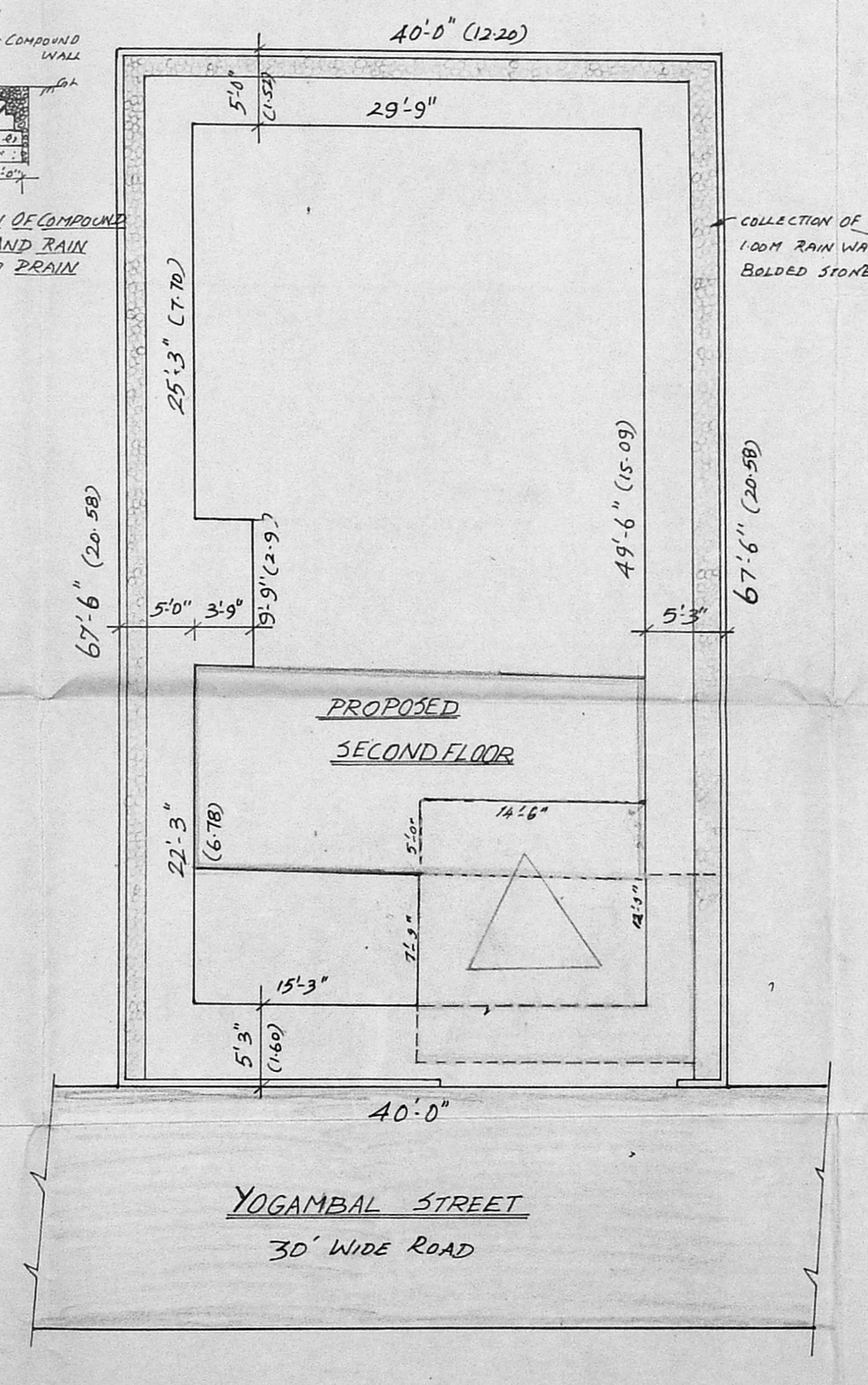

SITE PLAN

PLAN SHOWING THE PROPOSED ADDITIONAL CONSTRUCTION AT 1ST FLOOR AT DOOR NO. 223, T.S. NO 5064/1 PART BLOCK NO. 117, YOGAMBAL STREET, T. NAGAR MADRAS-17

SPECIFICATION
 FOUNDATION CONCRETE IN PCC 1:4:8 USING 40MM H.B.G METAL
 FLOORING IN PCC 1:4:8 FINISHING WITH MOSAIC
 SUPER STRUCTURE IN BW CM 1:5
 R.C.C 1:2:4 USING IN LINTELS, SUNSHADES, ROOF SLAB
 PLASTERING IN INSIDE AND OUTSIDE WALLS IN CM 1:4
 DOORS AND WINDOWS ARE IN TEAKWOOD
 WEATHERING COURSE OVER ROOF SLAB WITH SUITABLE SLOPE

SCALE: 1" = 8'-0"

SCHEDULE OF JOINERY:

| | | |
|----------------|------------|---------------|
| D | DOOR | 3'-3" x 7'-0" |
| D | DOOR | 5'-0" x 7'-0" |
| D ₂ | DOOR | 2'-6" x 7'-0" |
| W | WINDOW | 6'-0" x 4'-6" |
| W | WINDOW | 3'-0" x 4'-6" |
| J | JALY | 7'-0" x 7'-0" |
| V | VENTILATOR | 3'-0" x 2'-0" |

AREA STATEMENT:

| | | |
|----------------------------------|------------|--------------------|
| | Sq. FT | Sq. M. |
| SITE EXTENT | 2700.00 | 250.92 |
| EX. GROUND FLOOR AREA | 1519.54 FT | 141 M ² |
| EX. FIRST FLOOR AREA | 1434.54 FT | 133 M ² |
| MODIFIED TWO UNITS | 431.54 FT | 40 M ² |
| PROPOSED - 1 ST FLOOR | | |
| F.S.I | 1.48 | |

SIGNATURE OF OWNER

C.H. Kamala

SIGNATURE OF LICENCED SURVEYOR

M. Mohan
 P.F. 6269598
M. MOHAN
 LICENCED SURVEYOR
 CORPORATION OF MADRAS,
 AVADI, AMBATTUR, TOWN SHIP,
 ANNA NAGAR PLAZA, SHOP NO. 16, 1ST FLOOR,
 C-47, Hind Avenue, MADRAS-40. (T.N.H.B.)